

# F E C & I N T E R I O R S

AMUSEMENT LOGIC WORLDWIDE LLC.

80 Broad Street, 5th floor, 10004, New York (USA)

[info@amusementlogic.es](mailto:info@amusementlogic.es) / [www.amusementlogic.com](http://www.amusementlogic.com)





## F E C &amp; I N T E R I O R S

(THESE DRAWINGS AND SPECIFICATIONS ARE PROPERTY AND COPYRIGHT OF AMUSEMENT LOGIC WORLDWIDE LLC. AND CANNOT BE USED IN ANY OTHER PROJECT EXCEPT WITH PREVIOUS WRITTEN AGREEMENT WITH AMUSEMENT LOGIC WORLDWIDE LLC.)





Q A T A R

F E C &amp; I N T E R I O R S

(THESE DRAWINGS AND SPECIFICATIONS ARE PROPERTY AND COPYRIGHT OF AMUSEMENT LOGIC WORLDWIDE LLC. AND CANNOT BE USED IN ANY OTHER PROJECT EXCEPT WITH PREVIOUS WRITTEN AGREEMENT WITH AMUSEMENT LOGIC WORLDWIDE LLC.)





















## F E C &amp; I N T E R I O R S

(THESE DRAWINGS AND SPECIFICATIONS ARE PROPERTY AND COPYRIGHT OF AMUSEMENT LOGIC WORLDWIDE LLC. AND CANNOT BE USED IN ANY OTHER PROJECT EXCEPT WITH PREVIOUS WRITTEN AGREEMENT WITH AMUSEMENT LOGIC WORLDWIDE LLC.)





I N D I A

F E C &amp; I N T E R I O R S

(THESE DRAWINGS AND SPECIFICATIONS ARE PROPERTY AND COPYRIGHT OF AMUSEMENT LOGIC WORLDWIDE LLC. AND CANNOT BE USED IN ANY OTHER PROJECT EXCEPT WITH PREVIOUS WRITTEN AGREEMENT WITH AMUSEMENT LOGIC WORLDWIDE LLC.)





## F E C &amp; I N T E R I O R S

(THESE DRAWINGS AND SPECIFICATIONS ARE PROPERTY AND COPYRIGHT OF AMUSEMENT LOGIC WORLDWIDE LLC. AND CANNOT BE USED IN ANY OTHER PROJECT EXCEPT WITH PREVIOUS WRITTEN AGREEMENT WITH AMUSEMENT LOGIC WORLDWIDE LLC.)









## F E C &amp; I N T E R I O R S

(THESE DRAWINGS AND SPECIFICATIONS ARE PROPERTY AND COPYRIGHT OF AMUSEMENT LOGIC WORLDWIDE LLC. AND CANNOT BE USED IN ANY OTHER PROJECT EXCEPT WITH PREVIOUS WRITTEN AGREEMENT WITH AMUSEMENT LOGIC WORLDWIDE LLC.)



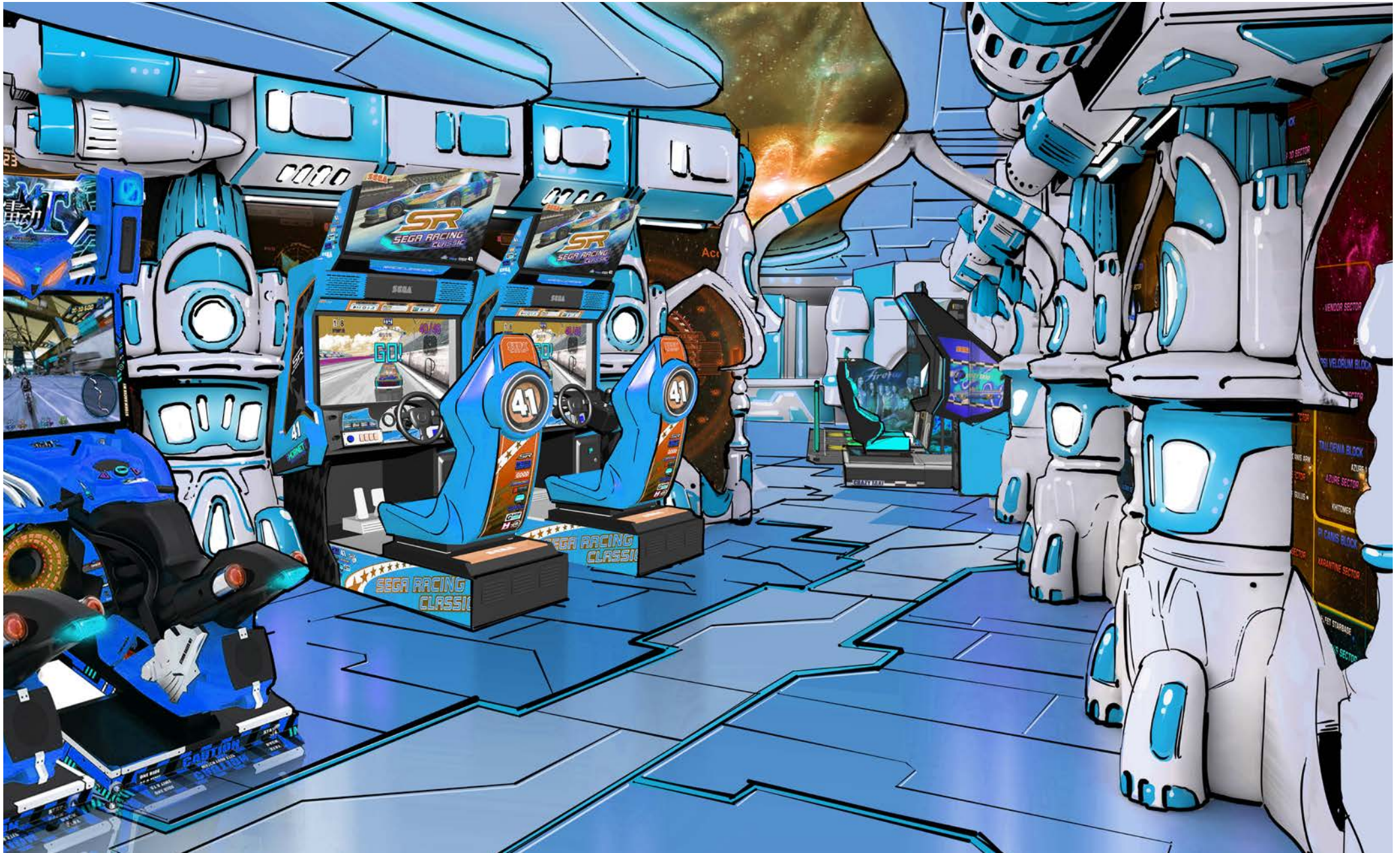

## F E C &amp; I N T E R I O R S

(THESE DRAWINGS AND SPECIFICATIONS ARE PROPERTY AND COPYRIGHT OF AMUSEMENT LOGIC WORLDWIDE LLC. AND CANNOT BE USED IN ANY OTHER PROJECT EXCEPT WITH PREVIOUS WRITTEN AGREEMENT WITH AMUSEMENT LOGIC WORLDWIDE LLC.)



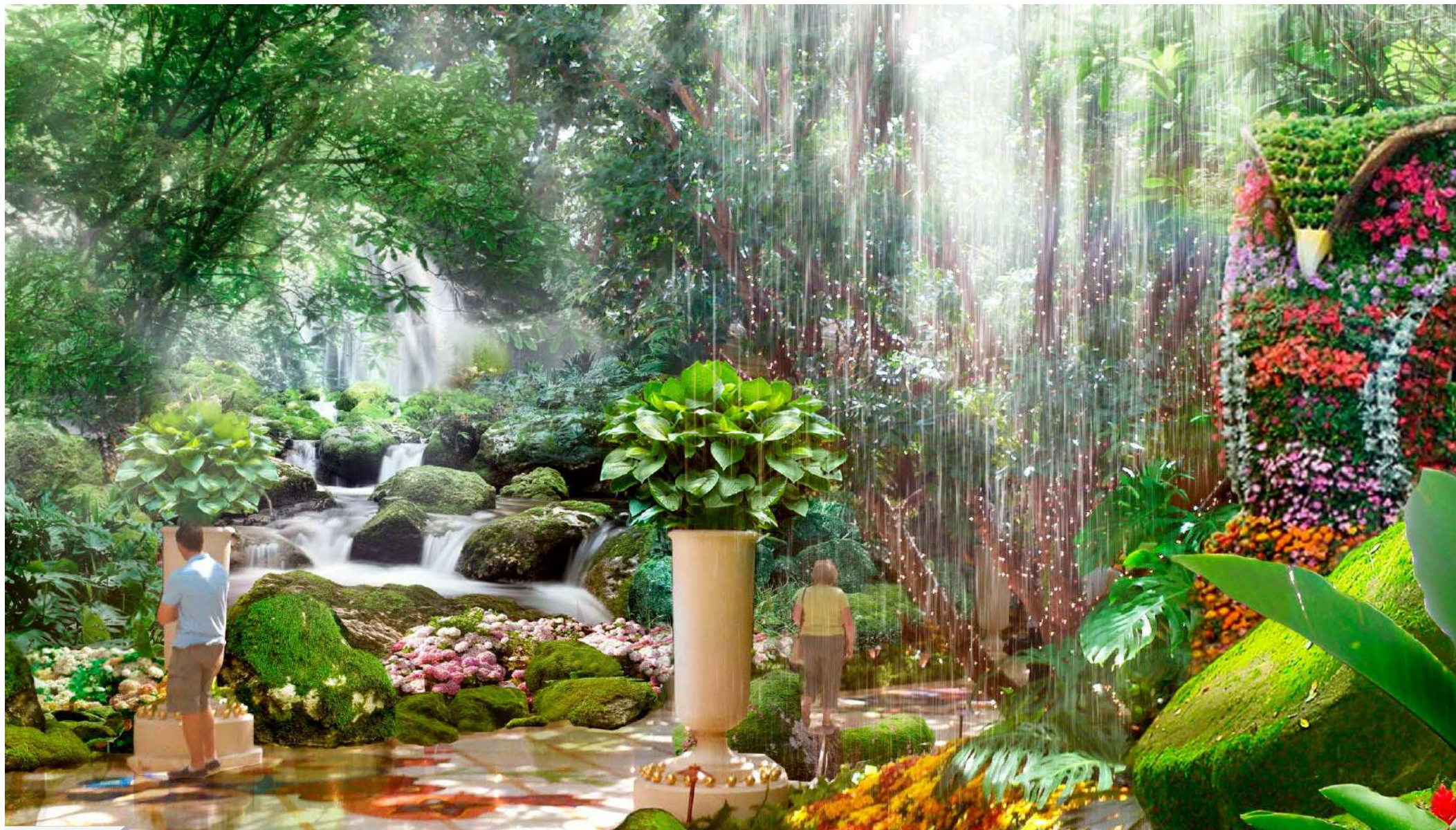

Q A T A R

F E C &amp; I N T E R I O R S

(THESE DRAWINGS AND SPECIFICATIONS ARE PROPERTY AND COPYRIGHT OF AMUSEMENT LOGIC WORLDWIDE LLC. AND CANNOT BE USED IN ANY OTHER PROJECT EXCEPT WITH PREVIOUS WRITTEN AGREEMENT WITH AMUSEMENT LOGIC WORLDWIDE LLC.)



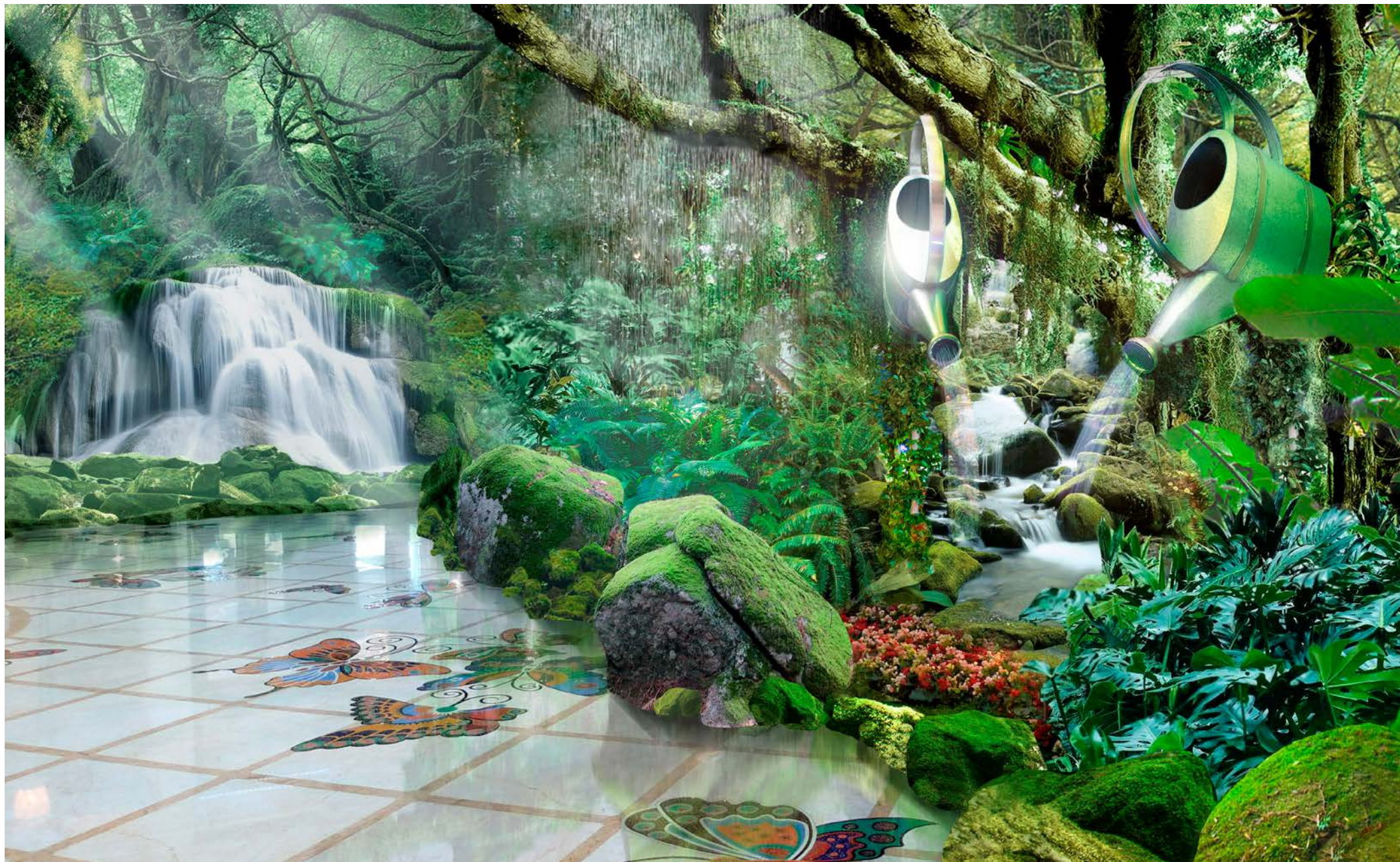

## F E C &amp; I N T E R I O R S

(THESE DRAWINGS AND SPECIFICATIONS ARE PROPERTY AND COPYRIGHT OF AMUSEMENT LOGIC WORLDWIDE LLC. AND CANNOT BE USED IN ANY OTHER PROJECT EXCEPT WITH PREVIOUS WRITTEN AGREEMENT WITH AMUSEMENT LOGIC WORLDWIDE LLC.)



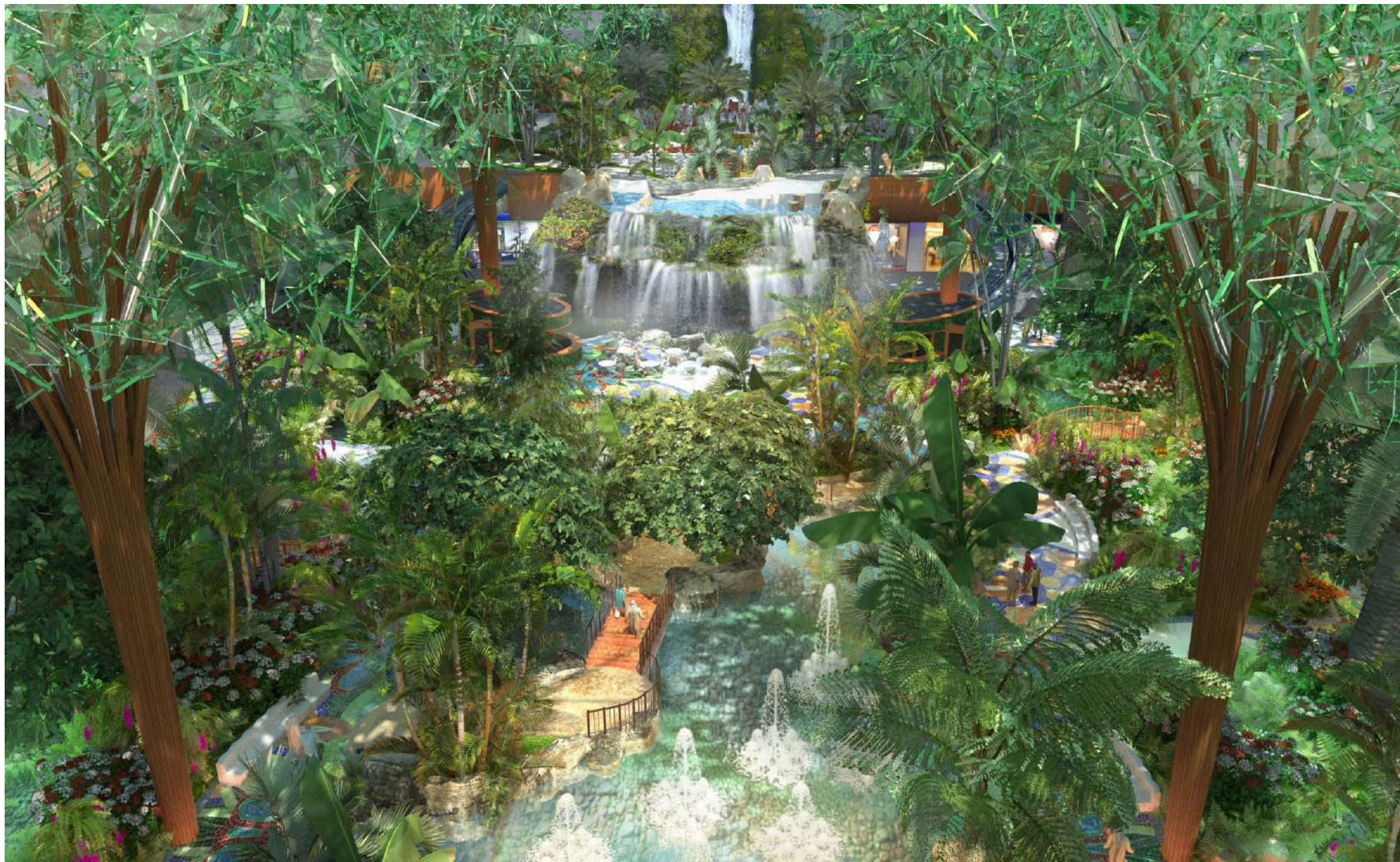

## F E C &amp; I N T E R I O R S

(THESE DRAWINGS AND SPECIFICATIONS ARE PROPERTY AND COPYRIGHT OF AMUSEMENT LOGIC WORLDWIDE LLC. AND CANNOT BE USED IN ANY OTHER PROJECT EXCEPT WITH PREVIOUS WRITTEN AGREEMENT WITH AMUSEMENT LOGIC WORLDWIDE LLC.)



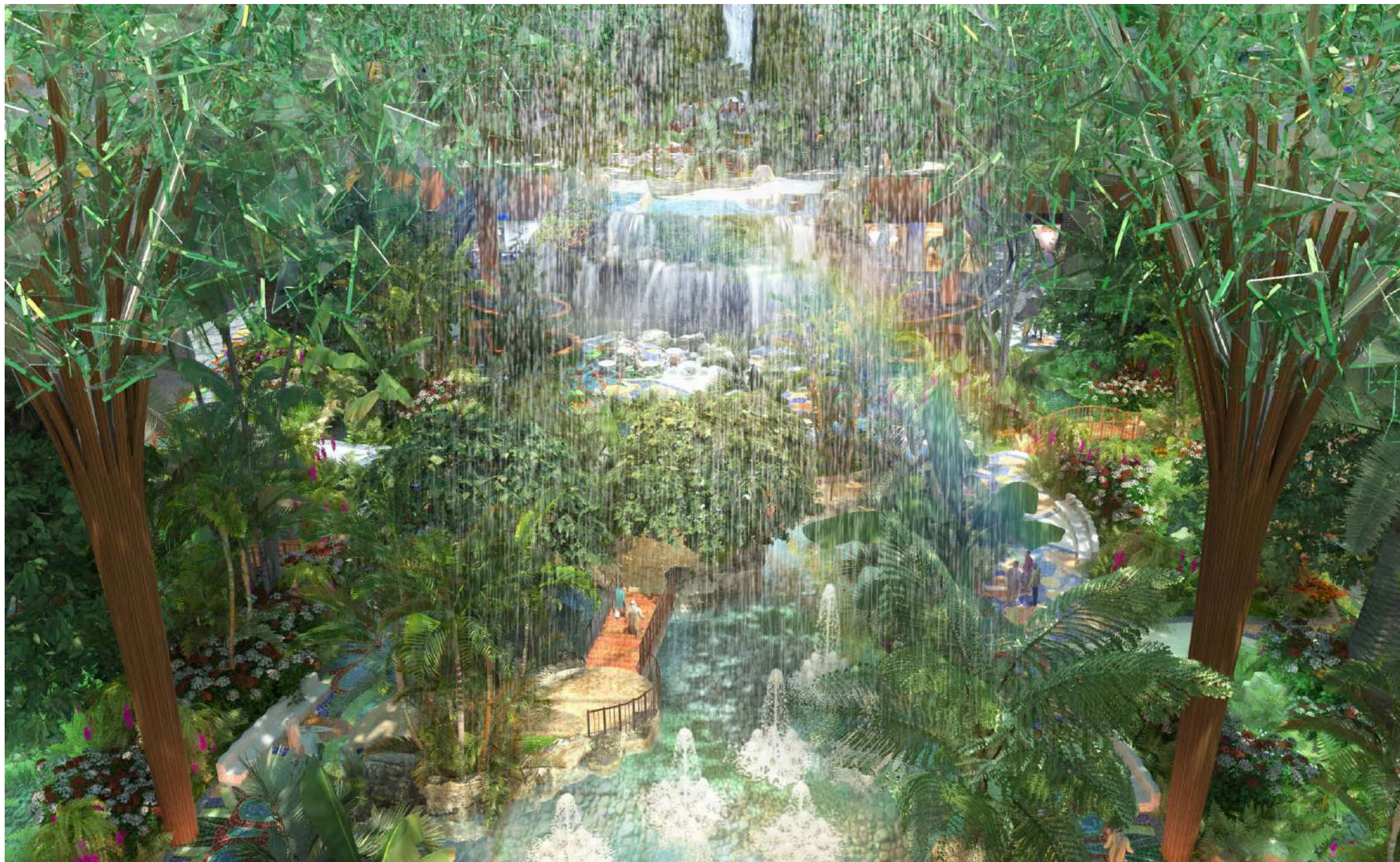

## F E C &amp; I N T E R I O R S

(THESE DRAWINGS AND SPECIFICATIONS ARE PROPERTY AND COPYRIGHT OF AMUSEMENT LOGIC WORLDWIDE LLC. AND CANNOT BE USED IN ANY OTHER PROJECT EXCEPT WITH PREVIOUS WRITTEN AGREEMENT WITH AMUSEMENT LOGIC WORLDWIDE LLC.)





## F E C &amp; I N T E R I O R S

(THESE DRAWINGS AND SPECIFICATIONS ARE PROPERTY AND COPYRIGHT OF AMUSEMENT LOGIC WORLDWIDE LLC. AND CANNOT BE USED IN ANY OTHER PROJECT EXCEPT WITH PREVIOUS WRITTEN AGREEMENT WITH AMUSEMENT LOGIC WORLDWIDE LLC.)



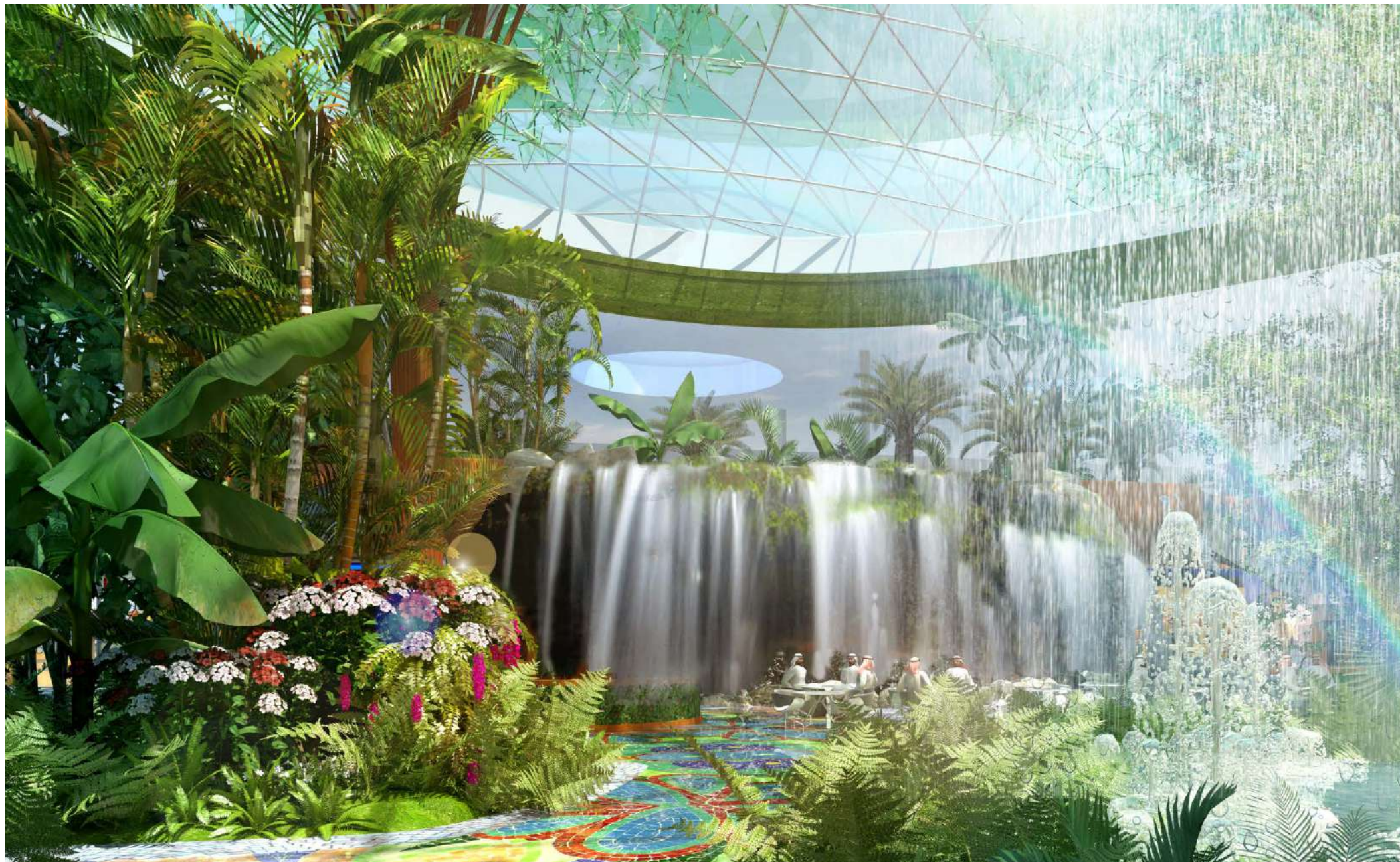

## F E C &amp; I N T E R I O R S

(THESE DRAWINGS AND SPECIFICATIONS ARE PROPERTY AND COPYRIGHT OF AMUSEMENT LOGIC WORLDWIDE LLC. AND CANNOT BE USED IN ANY OTHER PROJECT EXCEPT WITH PREVIOUS WRITTEN AGREEMENT WITH AMUSEMENT LOGIC WORLDWIDE LLC.)





## F E C &amp; I N T E R I O R S

(THESE DRAWINGS AND SPECIFICATIONS ARE PROPERTY AND COPYRIGHT OF AMUSEMENT LOGIC WORLDWIDE LLC. AND CANNOT BE USED IN ANY OTHER PROJECT EXCEPT WITH PREVIOUS WRITTEN AGREEMENT WITH AMUSEMENT LOGIC WORLDWIDE LLC.)





A L G E R I A

F E C &amp; I N T E R I O R S

(THESE DRAWINGS AND SPECIFICATIONS ARE PROPERTY AND COPYRIGHT OF AMUSEMENT LOGIC WORLDWIDE LLC. AND CANNOT BE USED IN ANY OTHER PROJECT EXCEPT WITH PREVIOUS WRITTEN AGREEMENT WITH AMUSEMENT LOGIC WORLDWIDE LLC.)





## F E C &amp; I N T E R I O R S

(THESE DRAWINGS AND SPECIFICATIONS ARE PROPERTY AND COPYRIGHT OF AMUSEMENT LOGIC WORLDWIDE LLC. AND CANNOT BE USED IN ANY OTHER PROJECT EXCEPT WITH PREVIOUS WRITTEN AGREEMENT WITH AMUSEMENT LOGIC WORLDWIDE LLC.)



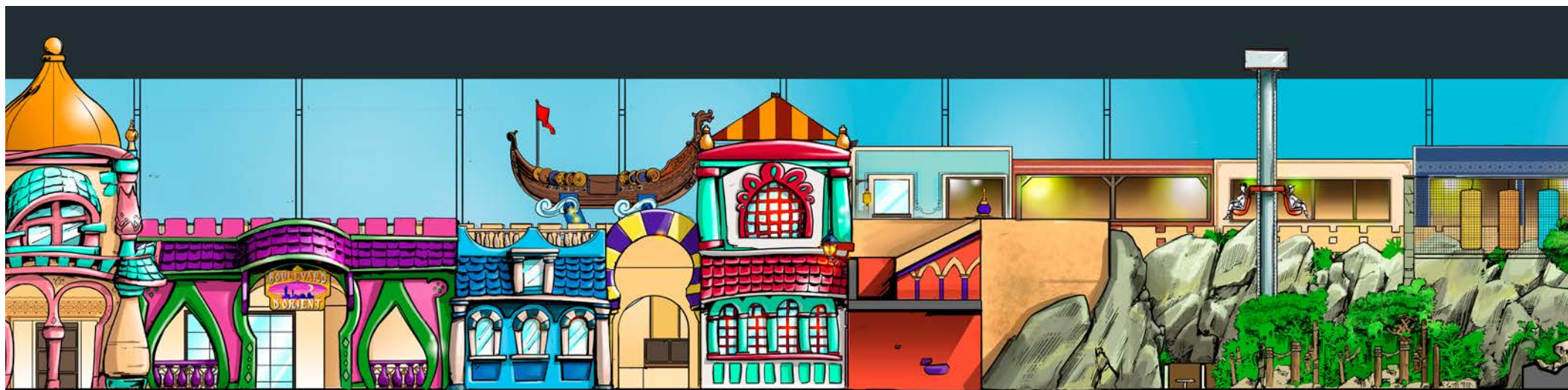
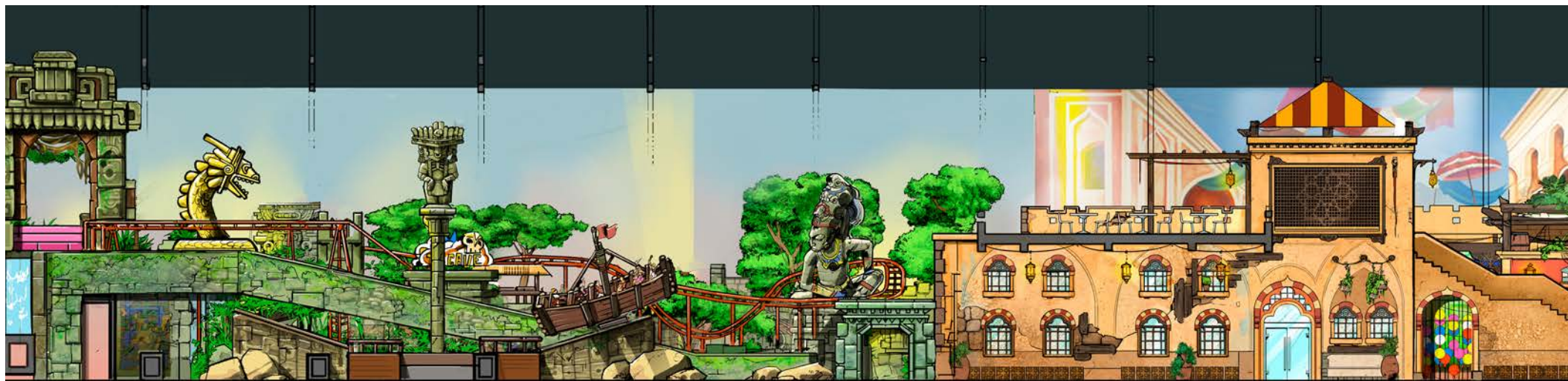

## F E C &amp; I N T E R I O R S

(THESE DRAWINGS AND SPECIFICATIONS ARE PROPERTY AND COPYRIGHT OF AMUSEMENT LOGIC WORLDWIDE LLC. AND CANNOT BE USED IN ANY OTHER PROJECT EXCEPT WITH PREVIOUS WRITTEN AGREEMENT WITH AMUSEMENT LOGIC WORLDWIDE LLC.)



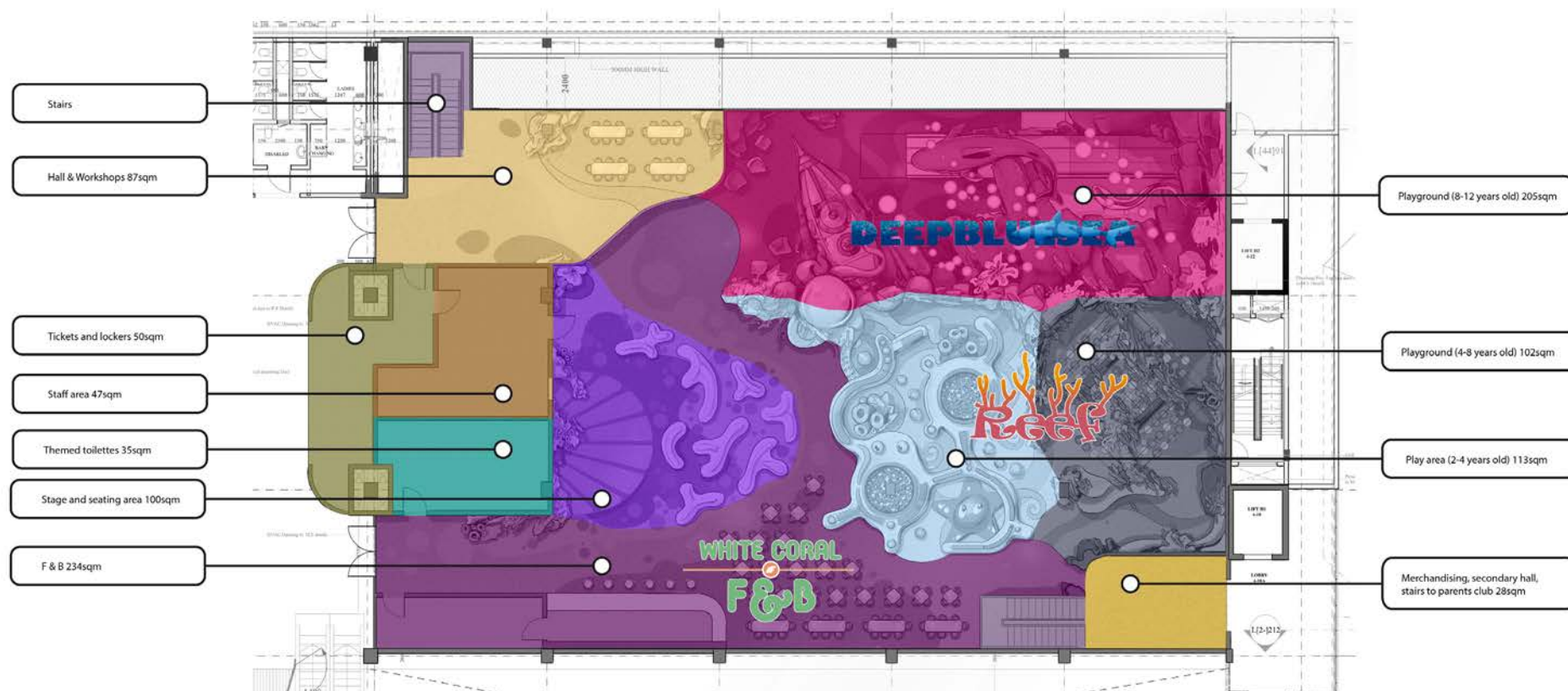

K E N Y A

F E C &amp; I N T E R I O R S

(THESE DRAWINGS AND SPECIFICATIONS ARE PROPERTY AND COPYRIGHT OF AMUSEMENT LOGIC WORLDWIDE LLC. AND CANNOT BE USED IN ANY OTHER PROJECT EXCEPT WITH PREVIOUS WRITTEN AGREEMENT WITH AMUSEMENT LOGIC WORLDWIDE LLC.)





01	Tickets	09	Seating area	17	Cloudland climbing structure
02	Main access	10	DEEP BLUE SEA Playground 8-12 years old	18	Terraces
03	Stairs to 5th floor	11	Climbing area	19	WHITE CORAL Food & Beverage area
04	Workshop area	12	Themed ballcity	20	Bar
05	Staff area	13	REEF access	21	Bar storage
06	Themed toilets	14	REEF Play area 2-4 years old	22	F&B access and emergency exit
07	Access to playground area	15	Funny Path structure	23	Merchandising
08	Stage	16	REEF Playground area 5-11 years old	24	Secondary access









01	Stairs to The Beach	09	THE BEACH PARENTS CLUB
02	Teenagers area	10	Screen
03	Interactive floor screen	11	Tables area
04	Workshop themed ceiling	12	Lounge areas
05	Multi sports simulator	13	Rolling projector screen for sports events
06	Waiting area	14	Emergency exit
07	Dance simulator arcade		
08	Beach Bar		





0 1 2 3 4 5 6 7 8 9 10  
SCALE 1:100







## WHITE CORAL F&B



Cloudland playground 4-8 years old



We're proposing the first installation of our new "Hexagon" collection, with the aim of creating modern and innovative games areas. Based on a domed, modular and polyhedral structure, it offers the opportunity of hanging different interactive elements. By exploring its possibilities, children can create their own games.

The Cloudland model consists of a fun and random cloud of spheres, that are threaded at different heights on a matrix of tensed ropes, so that children can enjoy inventing a multitude of routes in a three-dimensional and multicolour space.

Designed to enhance balance and psychomotor skills, it allows the creation of different paths through colour-coding that indicates the levels of difficulty.

Funny Path, play area 2-4 years old



We're proposing a new concept of interaction and entertainment for kids and teens, based on balance and ability: Funny Paths. A circuit for motor skills in which the actions of jumping, climbing, descending and keeping one's balance, even with one foot on a sphere, take on a new meaning through winding courses of intertwined multi-height pedestals. Each height implies a level of greater difficulty.

Constructed in 3D-Tech, ideal for this type of applications due to its impact-absorption capacity, it also allows for rapid indoor and outdoor installation.

As a result of the intersections of the different routes, there are closed areas where ball-pools can be included, increasing as such the leisure possibilities of an indoor facility.

F & B

Seating area

Bar

Stage

Staff area

Tickets and lockers

0 1 2 3 4 5  
SCALE 1:50



0 1 2 3 4 5 6 7 8 9 10 15  
SCALE 1:150



beach  
parents  
club

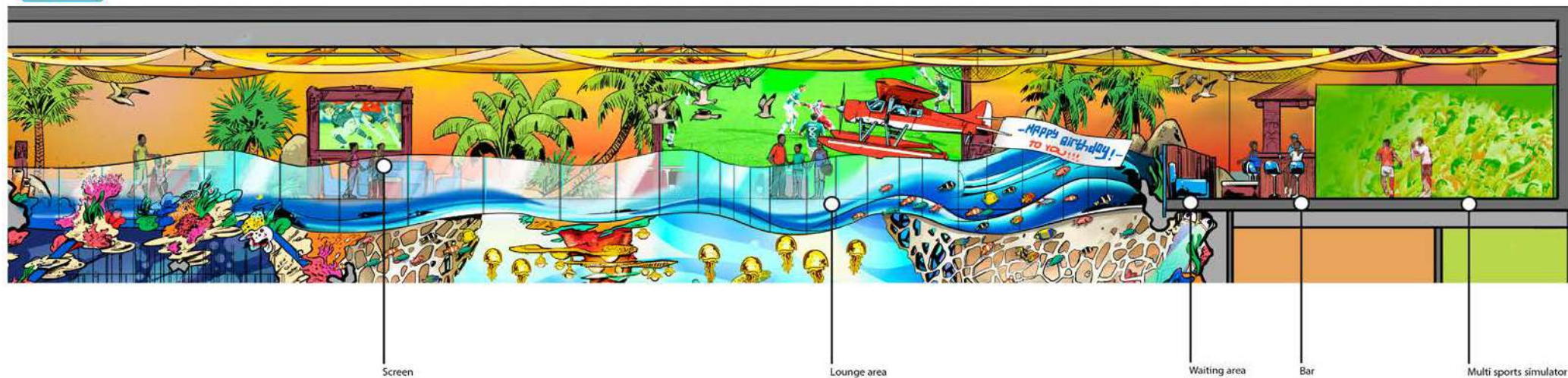

0 1 2 3 4 5  
SCALE 1:50

































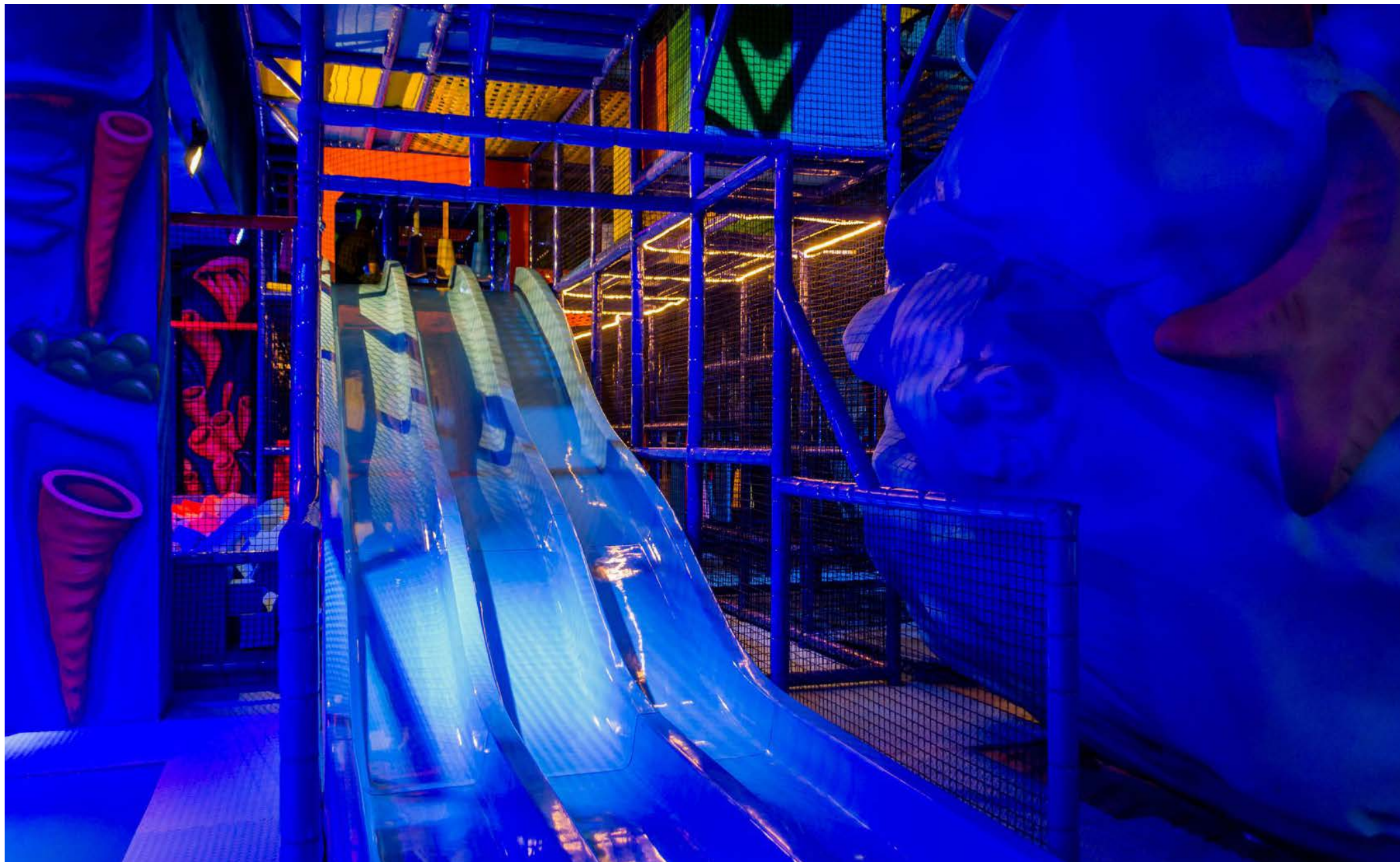

## F E C &amp; I N T E R I O R S

(THESE DRAWINGS AND SPECIFICATIONS ARE PROPERTY AND COPYRIGHT OF AMUSEMENT LOGIC WORLDWIDE LLC. AND CANNOT BE USED IN ANY OTHER PROJECT EXCEPT WITH PREVIOUS WRITTEN AGREEMENT WITH AMUSEMENT LOGIC WORLDWIDE LLC.)











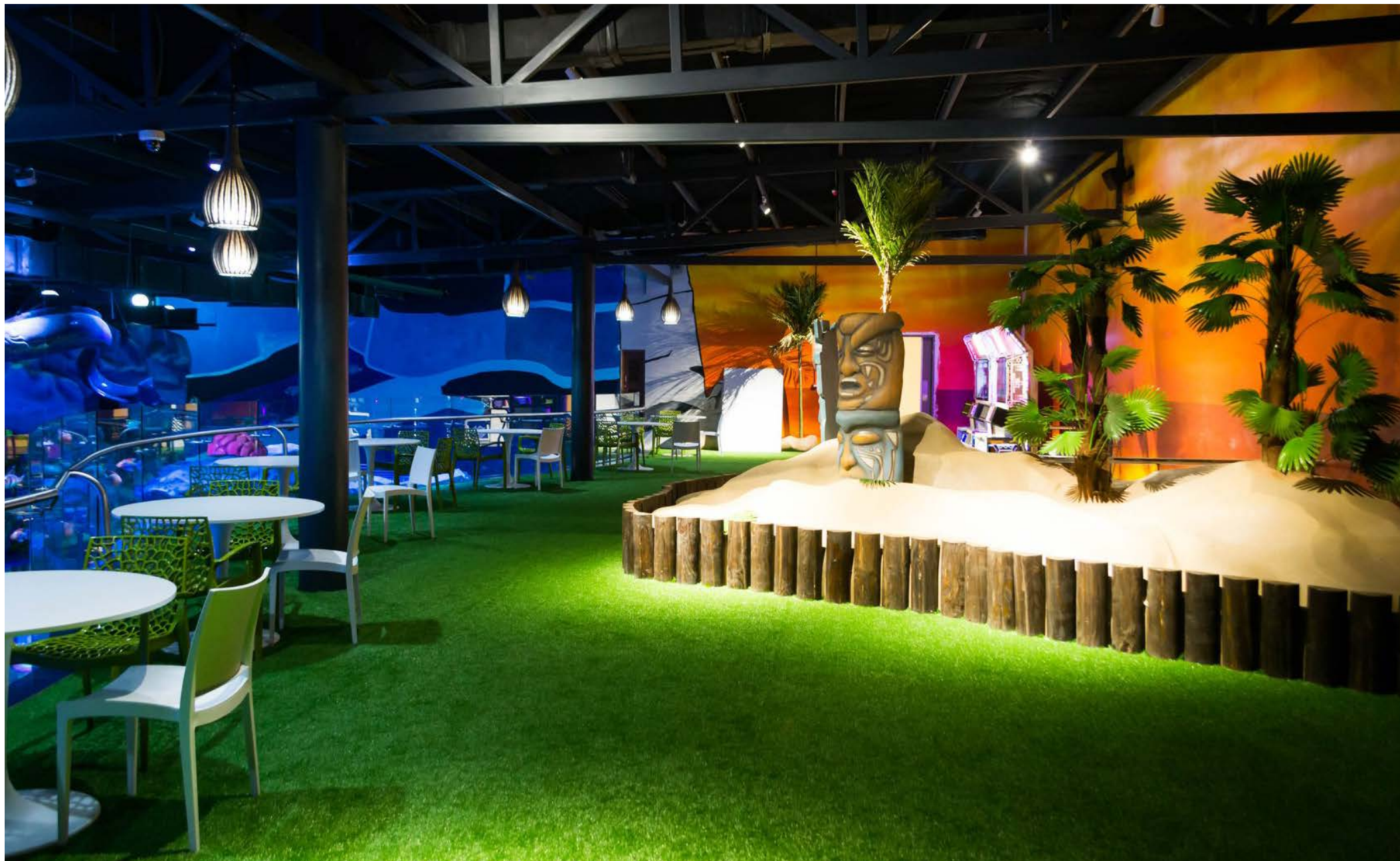

## F E C &amp; I N T E R I O R S

(THESE DRAWINGS AND SPECIFICATIONS ARE PROPERTY AND COPYRIGHT OF AMUSEMENT LOGIC WORLDWIDE LLC. AND CANNOT BE USED IN ANY OTHER PROJECT EXCEPT WITH PREVIOUS WRITTEN AGREEMENT WITH AMUSEMENT LOGIC WORLDWIDE LLC.)



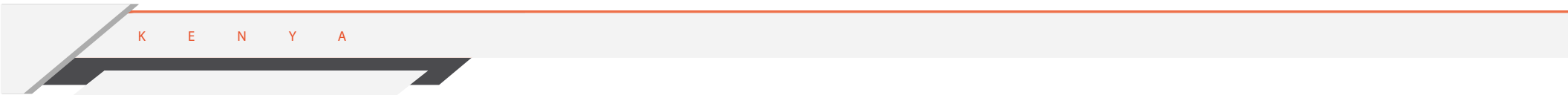

(THESE DRAWINGS AND SPECIFICATIONS ARE PROPERTY AND COPYRIGHT OF AMUSEMENT LOGIC WORLDWIDE LLC. AND CANNOT BE USED IN ANY OTHER PROJECT EXCEPT WITH PREVIOUS WRITTEN AGREEMENT WITH AMUSEMENT LOGIC WORLDWIDE LLC.)



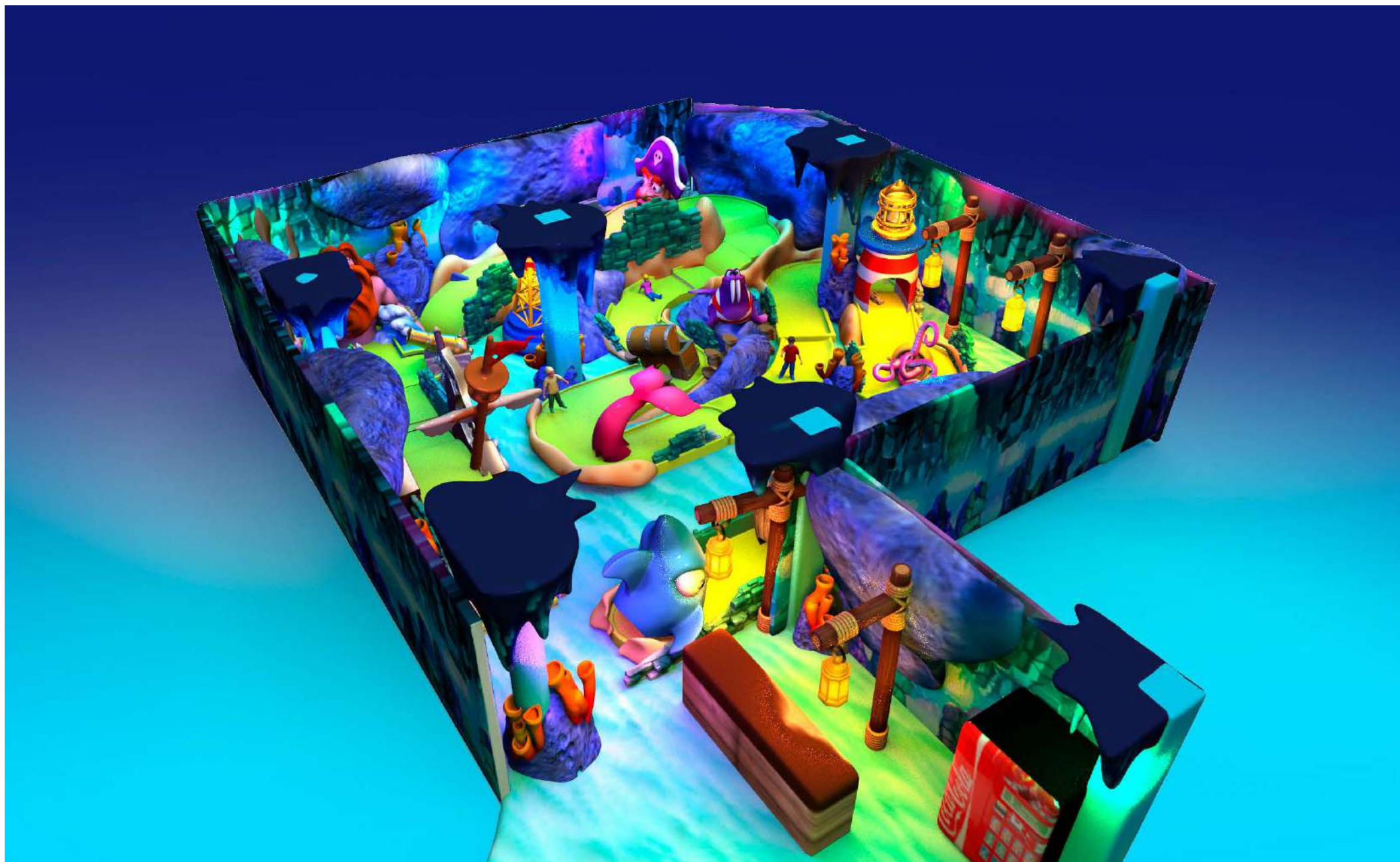

## F E C &amp; I N T E R I O R S

(THESE DRAWINGS AND SPECIFICATIONS ARE PROPERTY AND COPYRIGHT OF AMUSEMENT LOGIC WORLDWIDE LLC. AND CANNOT BE USED IN ANY OTHER PROJECT EXCEPT WITH PREVIOUS WRITTEN AGREEMENT WITH AMUSEMENT LOGIC WORLDWIDE LLC.)









F E C & I N T E R I O R S





## F E C &amp; I N T E R I O R S

(THESE DRAWINGS AND SPECIFICATIONS ARE PROPERTY AND COPYRIGHT OF AMUSEMENT LOGIC WORLDWIDE LLC. AND CANNOT BE USED IN ANY OTHER PROJECT EXCEPT WITH PREVIOUS WRITTEN AGREEMENT WITH AMUSEMENT LOGIC WORLDWIDE LLC.)



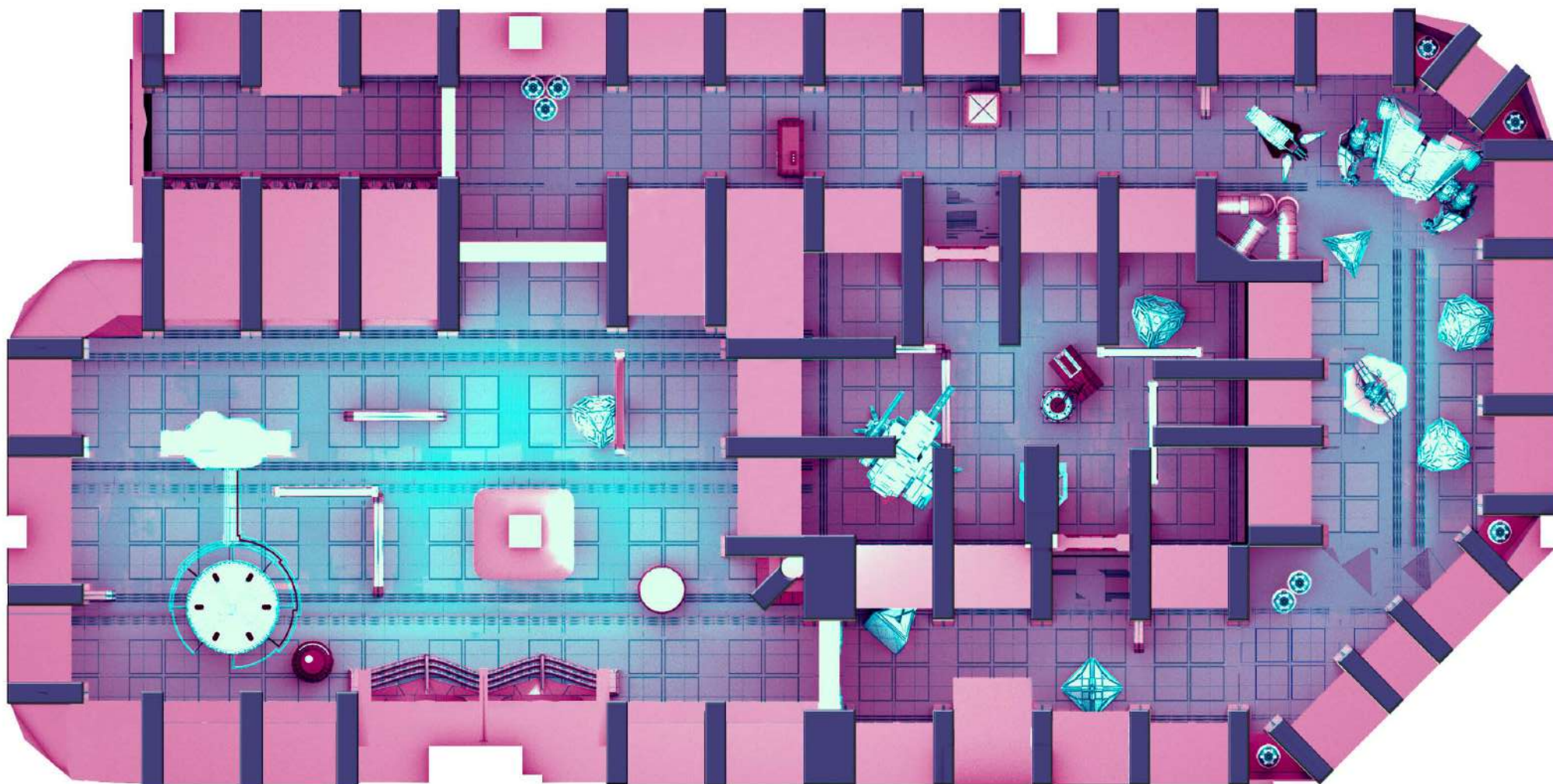





## F E C &amp; I N T E R I O R S

(THESE DRAWINGS AND SPECIFICATIONS ARE PROPERTY AND COPYRIGHT OF AMUSEMENT LOGIC WORLDWIDE LLC. AND CANNOT BE USED IN ANY OTHER PROJECT EXCEPT WITH PREVIOUS WRITTEN AGREEMENT WITH AMUSEMENT LOGIC WORLDWIDE LLC.)



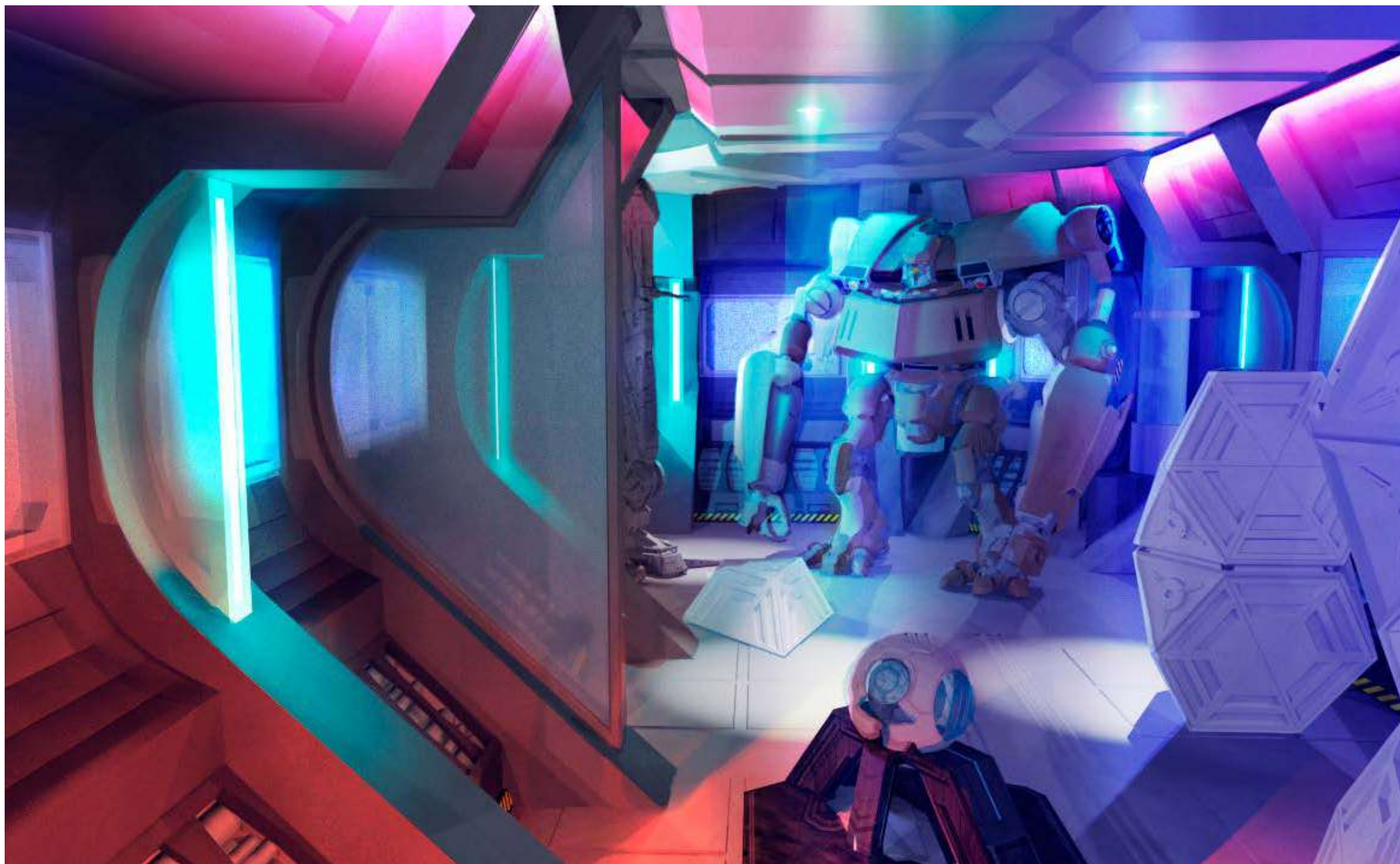

## F E C &amp; I N T E R I O R S

(THESE DRAWINGS AND SPECIFICATIONS ARE PROPERTY AND COPYRIGHT OF AMUSEMENT LOGIC WORLDWIDE LLC. AND CANNOT BE USED IN ANY OTHER PROJECT EXCEPT WITH PREVIOUS WRITTEN AGREEMENT WITH AMUSEMENT LOGIC WORLDWIDE LLC.)





## F E C &amp; I N T E R I O R S

(THESE DRAWINGS AND SPECIFICATIONS ARE PROPERTY AND COPYRIGHT OF AMUSEMENT LOGIC WORLDWIDE LLC. AND CANNOT BE USED IN ANY OTHER PROJECT EXCEPT WITH PREVIOUS WRITTEN AGREEMENT WITH AMUSEMENT LOGIC WORLDWIDE LLC.)



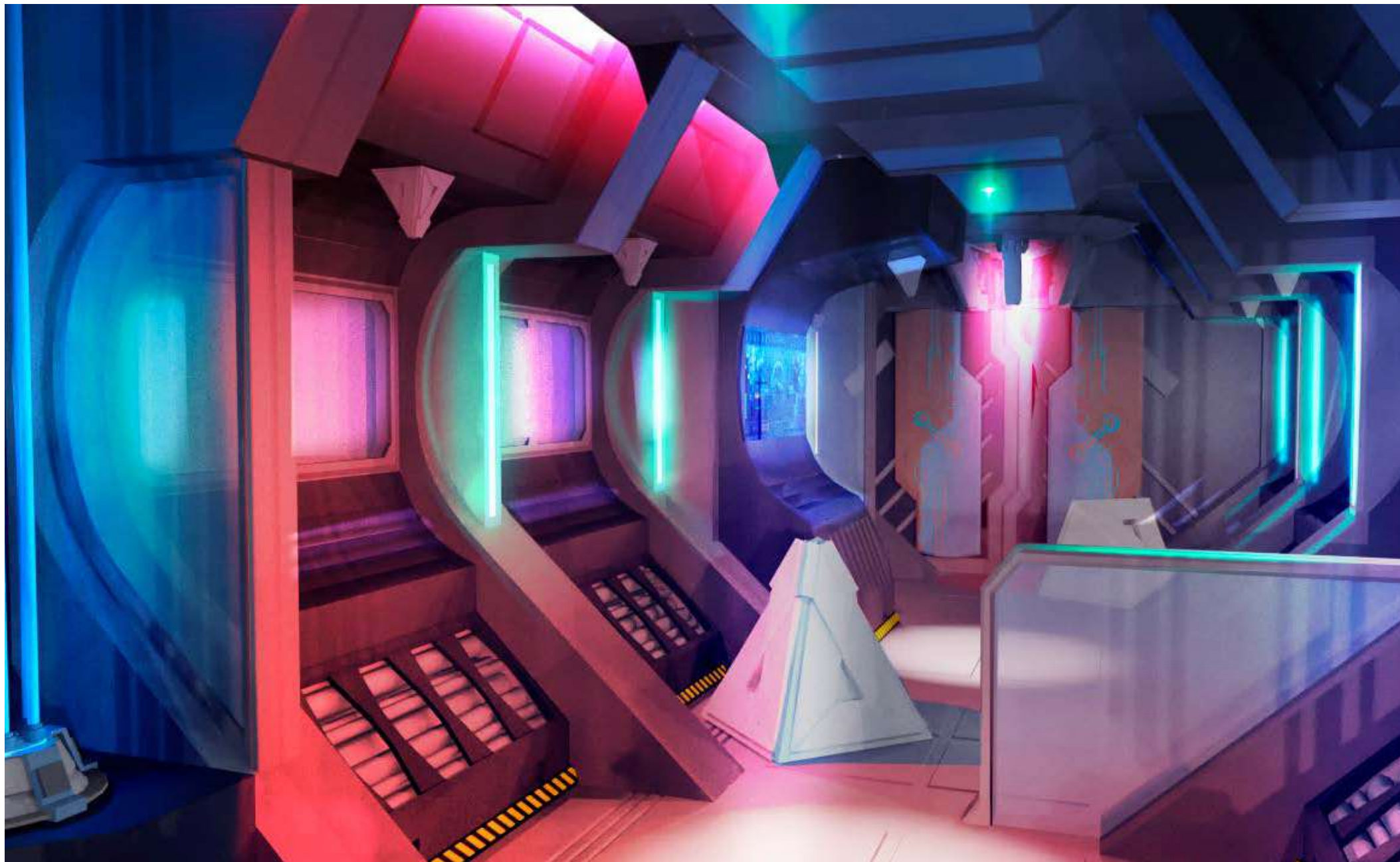

## F E C &amp; I N T E R I O R S

(THESE DRAWINGS AND SPECIFICATIONS ARE PROPERTY AND COPYRIGHT OF AMUSEMENT LOGIC WORLDWIDE LLC. AND CANNOT BE USED IN ANY OTHER PROJECT EXCEPT WITH PREVIOUS WRITTEN AGREEMENT WITH AMUSEMENT LOGIC WORLDWIDE LLC.)



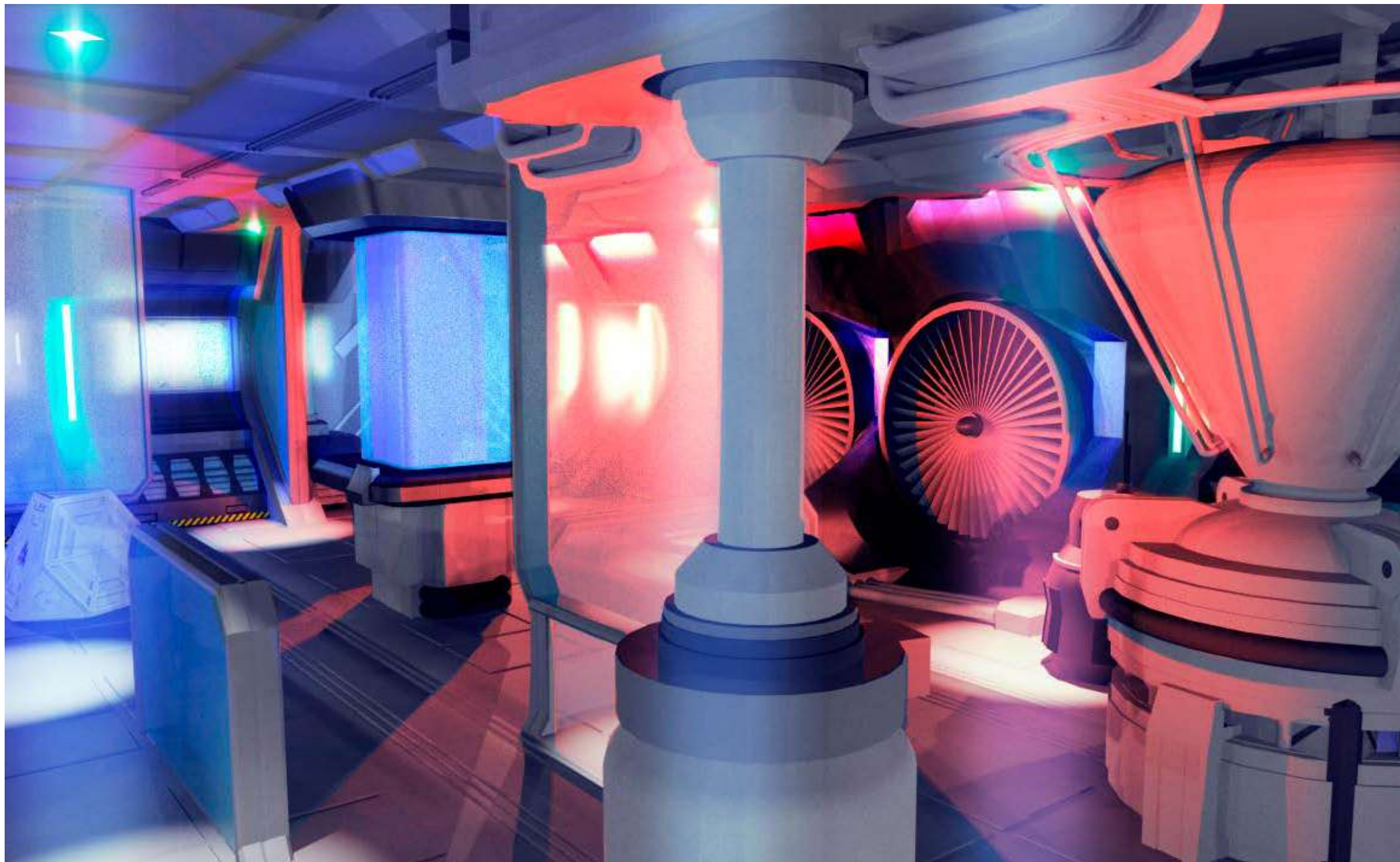

## F E C &amp; I N T E R I O R S

(THESE DRAWINGS AND SPECIFICATIONS ARE PROPERTY AND COPYRIGHT OF AMUSEMENT LOGIC WORLDWIDE LLC. AND CANNOT BE USED IN ANY OTHER PROJECT EXCEPT WITH PREVIOUS WRITTEN AGREEMENT WITH AMUSEMENT LOGIC WORLDWIDE LLC.)



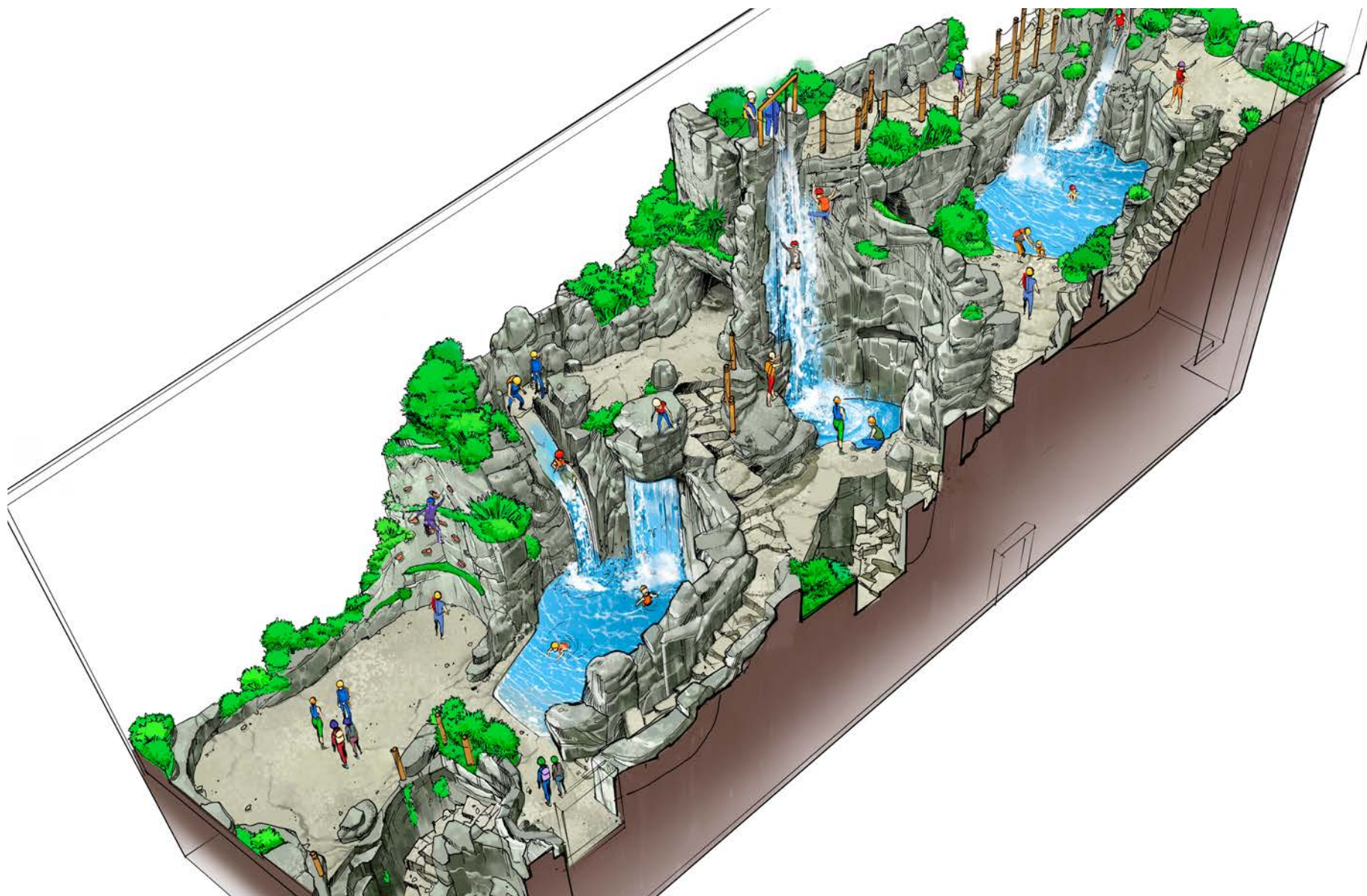

F R A N C E

F E C &amp; I N T E R I O R S

(THESE DRAWINGS AND SPECIFICATIONS ARE PROPERTY AND COPYRIGHT OF AMUSEMENT LOGIC WORLDWIDE LLC. AND CANNOT BE USED IN ANY OTHER PROJECT EXCEPT WITH PREVIOUS WRITTEN AGREEMENT WITH AMUSEMENT LOGIC WORLDWIDE LLC.)





## F E C &amp; I N T E R I O R S

(THESE DRAWINGS AND SPECIFICATIONS ARE PROPERTY AND COPYRIGHT OF AMUSEMENT LOGIC WORLDWIDE LLC. AND CANNOT BE USED IN ANY OTHER PROJECT EXCEPT WITH PREVIOUS WRITTEN AGREEMENT WITH AMUSEMENT LOGIC WORLDWIDE LLC.)





## F E C &amp; I N T E R I O R S

(THESE DRAWINGS AND SPECIFICATIONS ARE PROPERTY AND COPYRIGHT OF AMUSEMENT LOGIC WORLDWIDE LLC. AND CANNOT BE USED IN ANY OTHER PROJECT EXCEPT WITH PREVIOUS WRITTEN AGREEMENT WITH AMUSEMENT LOGIC WORLDWIDE LLC.)



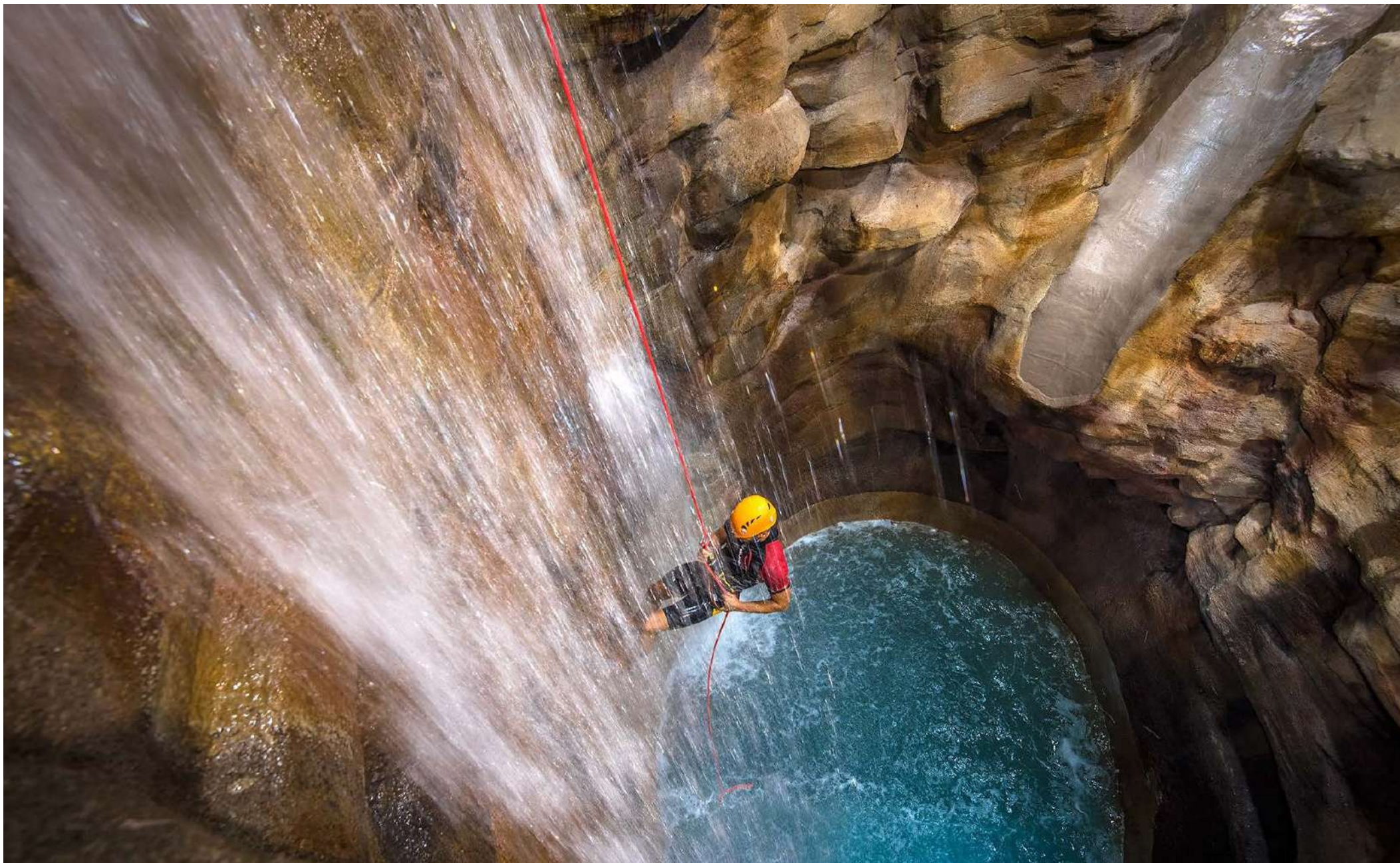



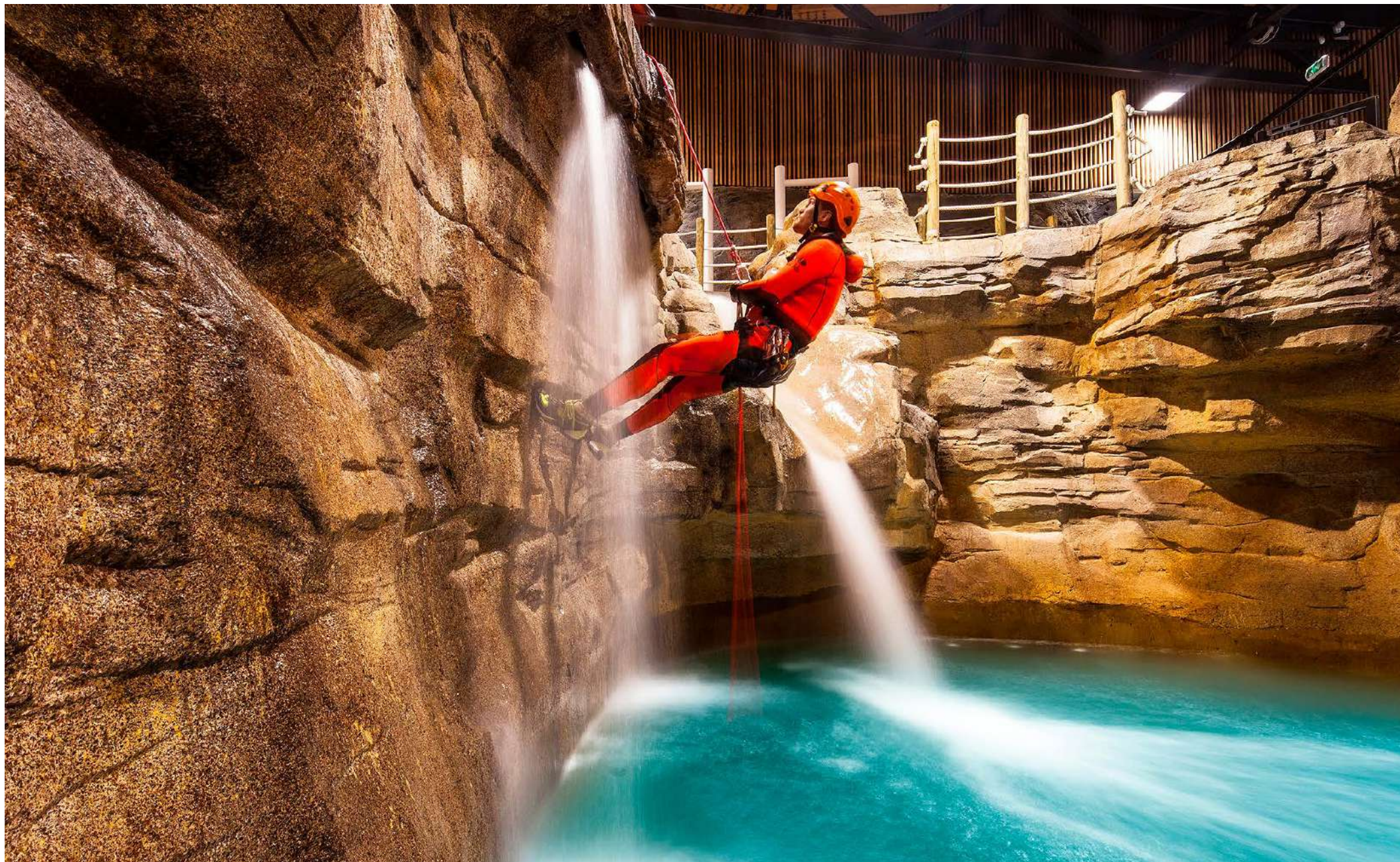

## F E C &amp; I N T E R I O R S

(THESE DRAWINGS AND SPECIFICATIONS ARE PROPERTY AND COPYRIGHT OF AMUSEMENT LOGIC WORLDWIDE LLC. AND CANNOT BE USED IN ANY OTHER PROJECT EXCEPT WITH PREVIOUS WRITTEN AGREEMENT WITH AMUSEMENT LOGIC WORLDWIDE LLC.)



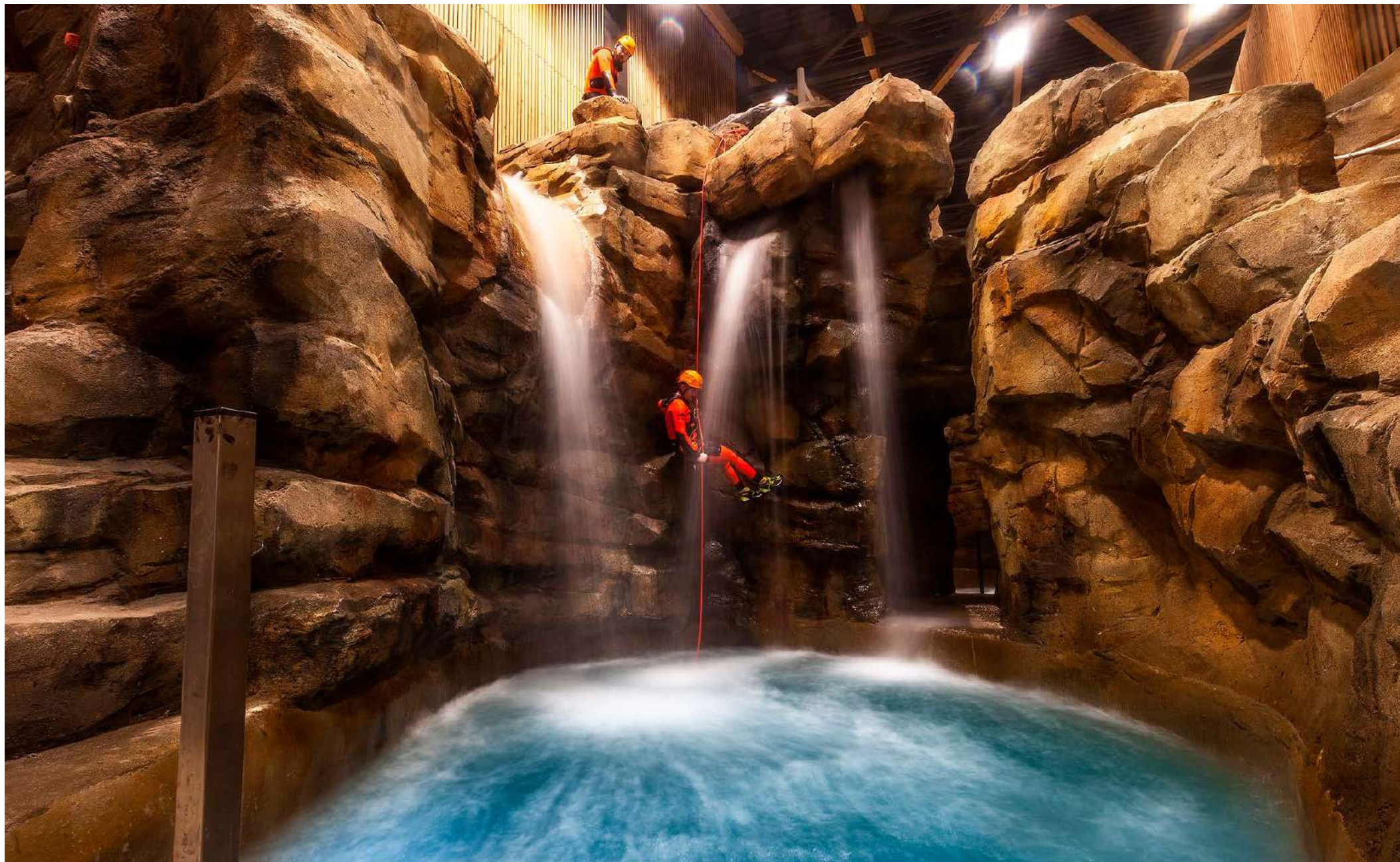



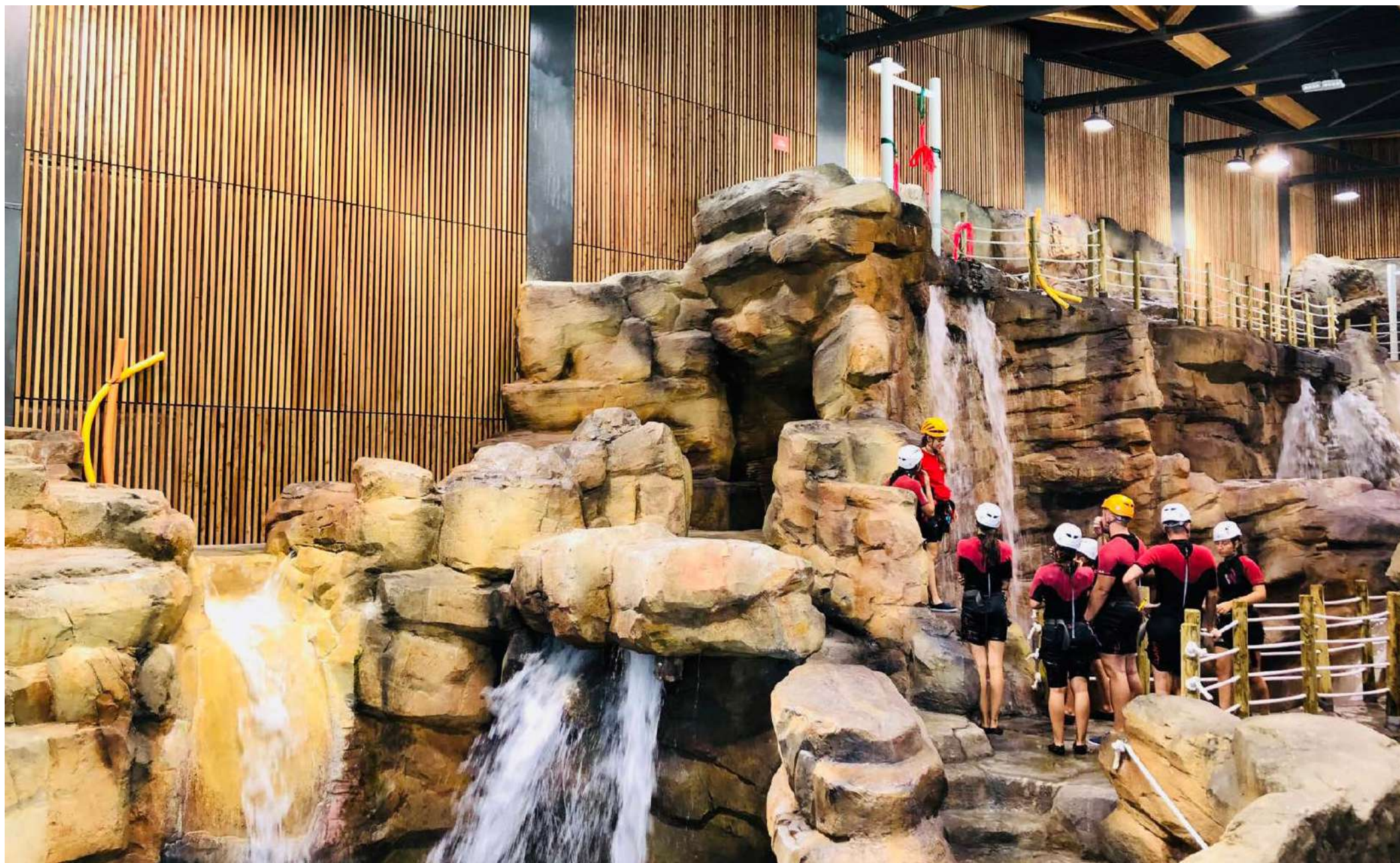





C A P E V E R D E

F E C &amp; I N T E R I O R S

(THESE DRAWINGS AND SPECIFICATIONS ARE PROPERTY AND COPYRIGHT OF AMUSEMENT LOGIC WORLDWIDE LLC. AND CANNOT BE USED IN ANY OTHER PROJECT EXCEPT WITH PREVIOUS WRITTEN AGREEMENT WITH AMUSEMENT LOGIC WORLDWIDE LLC.)































































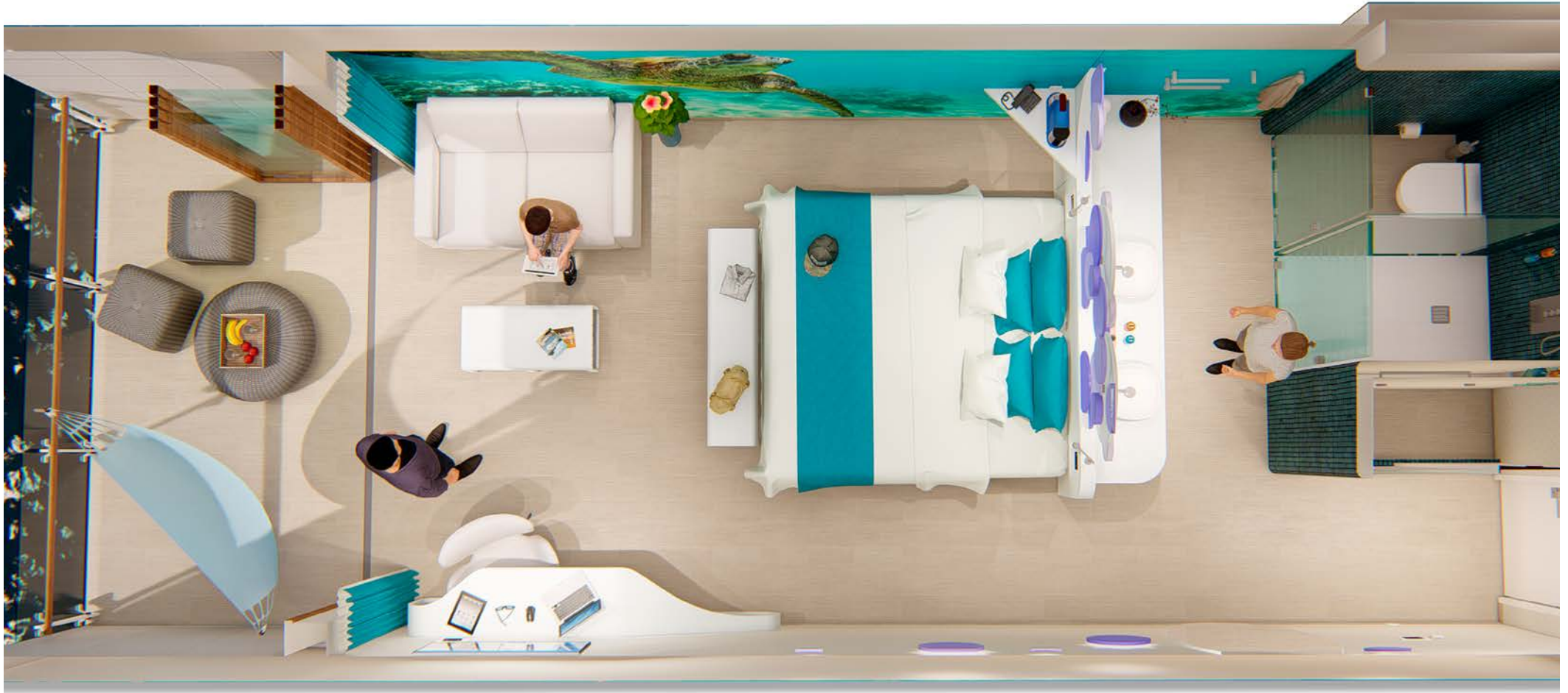







































F E C & I N T E R I O R S

A M U S E M E N T L O G I C W O R L D W I D E L L C .

AMUSEMENT LOGIC WORLDWIDE LLC.

80 Broad Street, 5th floor, 10004, New York (USA)

info@amusementlogic.es / www.amusementlogic.com